

Spring



2013



**Clatsop
Community
College**

Workforce Training, Credit & Education For Life Classes

WHAT'S INSIDE

- pg. 2 How To Read This Schedule
- pg. 4 Credit Courses
- pg. 13 CMH Classes
- pg. 14 Workforce Training Courses
- pg. 15 Education For Life Courses
- pg. 20 Adult Basic Skills Classes
- pg. 21 Events & Activities
- pg. 22 Library Program
- pg. 22 Work Experience
- pg. 23 ENCORE

Photo by Moira Ferry



Disclaimer: This publication is intended to inform students and residents about Clatsop Community College's programs and services. It includes a listing of community education, workforce and credit classes for the term. Every effort is made to insure accuracy at the time of publication; however, the college reserves the right to make changes without prior notice. For current information go to our website:

www.clatsopcc.edu/schedule

To register go to www.clatsopcc.edu/register
or call 503-338-2411

Important Dates

March 12 - April 12
Registration

April 1
Classes Begin

April 5
Graduation Petition Due

April 5
Register Without Late Fee,
& Without Instructor
Approval*

April 5
Pay For Classes With No
Late Payment Fee

April 5
Drop With Full Refund
(no refunds after this date)

April 8 - 12
Late Registration: Fees apply

April 12
Last Day To Register
For Term Length Classes

April 19
Refunds Mailed

April 26
Drop With No
Notation on Transcript

May 17
Last Day To Withdraw From A
Course Or Change To Credit, Audit

May 27
CCC Closed

June 7
Completely Withdraw
From All Classes

June 10-14
Final Exams

June 18
Grades Available Online

* No late registration fee
for open-entry classes.

How To Read This Schedule:

COURSE NUMBER:

The 3-letter, 6-digit number listed to the right of the class title needed to register for the class.

SECTION ID:

The 1-letter, 1-digit number needed to register for the class.

INSTRUCTOR:

Indicates who teaches the class.

TIME:

The time the class is offered.

DAYS:

The day(s) the class is offered.

N.....Sunday	M.....Monday
T.....Tuesday	W.....Wednesday
R.....Thursday	F.....Friday
S.....Saturday	TBATo Be Announced

TUITION/FEES:

Cost to enroll in class.

No Fee:

There is no fee to take this class

See Above:

The fee is not collected through CCC but rather through the individual instructor/business that offers the course. See class description for pricing information.

Key:

☐ = Evening Class

Indicates that the class begins at or after 5:00 p.m.

I = Instructor Permission

Students must have permission from course instructor before registering for the class.

O = Open Entry/Open Exit

Many Open Entry/Exit courses have no late registration fees. Many of these classes may be started at anytime during the term. You must complete the required amount of hours. Contact the class instructor for more information.

Locations:

ACOE-BLDG#2 Army Corps of Engineers Building
#2 MERTS, 6565 Liberty Ln., Astoria

ARTB Art Building, CCC
1799 Lexington Ave., Astoria

ASTR-AQUACT Aquatics Center,
1997 Marine Dr., Astoria

ASTR-ARTMOV Arts and Movement Center
1103 Grand Ave., Astoria

ASTR-LOTUS Lotus Yoga Studio
2935 Marine Dr, Suite F, Astoria

ASTR-SR CTR Senior Drop-In Center
1111 Exchange St., Astoria

CLTK-CHS Clatskanie High School
471 SW Bel Air Dr., Clatskanie

CLTK-CPUD Clatskanie Public Utilities Dept.,
469 N. Nehalem, Clatskanie

COLB Columbia Hall
1651 Lexington Ave., Astoria

IMTC-MERTS Integrated Manufacturing Tech
Center, 6540 Liberty Lane, Astoria

MASC-FIRE Fire Response Research Center,
6552 Liberty Ln., Astoria

MASC Maritime Science Center
6550 Liberty Ln, Astoria

PACM-200 Performing Arts Center
16th and Franklin, Astoria

PATR Patriot Hall, CCC
1650 Lexington Ave., Astoria

SCCC South County Campus
1455 N. Roosevelt, Seaside

SEAS-BCCC Bob Chisholm Community Center
1225 Ave. A, Seaside

SEAS-LIBR Seaside Public Library
1131 Broadway, Seaside

SEAS-MASON The Masonic Temple
201 N. Holladay Dr., Seaside

TBA To be announced or to be arranged

TOWL Towler Hall, CCC
1660 Lexington Ave., Astoria

WARR-KOA Hammond KOA Campground
1100 Ridge Rd., Hammond

Do Your Employees Need Additional Training To Increase Productivity At Work?

Are You Sending Employees Out Of The Region For Training?

Do You Struggle With Organizing and Finding The Time For In-house Training?

Our customized training services are designed to help you identify specific industry skills and create convenient and affordable training sessions that hit the target. Assessment consulting is free!

What Is Workforce Training?

Workforce training strives to be responsive to the workforce needs of local businesses by providing training opportunities for workers seeking to gain or improve skills, knowledge or understanding of various topics needed in their occupations. Customized training is also available to businesses based on specific needs and is delivered in a flexible format geared to specific schedules and site locations. For example, training topics may include pre-employment orientation, industrial and manufacturing, safety and regulatory, medical, computer, and hospitality service. You can increase your business capacity to utilize specialized training with services such as train-the-trainer workshops, job analysis, needs assessment, pre-employment preparation, refresher and skill upgrading, and consulting services. For more information call 503-338-2408.

Types Of Training Available To You

- Industry-Specific Short Courses & Workshops
- Accounting & Bookkeeping
- Supervisory & Management Training
- Industry Certifications/ Recertification & Testing
- Effective Workplace Communications & Team Building
- New Employee Orientation
- Customer Service
- OSHA Safety
- Manufacturer Training
- Supervisory Training
- Medical Training
- Computer Training
- Basic Office Skills
- Pre-employment Training
- Safety & Regulatory Training
- Real Estate Workshops
- Leadership Training
- Public Safety Classes & Workshop

For Information On Workforce Training, Contact:

Mary Kemhus-Fryling 503-338-2408

Accredited by the Northwest Commission on Colleges & Universities

Non-Discrimination

It is the policy of Clatsop Community College that there will be no discrimination or harassment on the grounds of race, color, gender, marital status, religion, national origin, age, sexual orientation, or disability in any educational programs, activities, or employment. Questions or complaints should be directed to Leslie Lipe, Affirmative Action/ Gender Equity (Title IX) Officer in the CCC Library, Suite 108B, 503-338-2450; TDD 503-338-2468. The Title II/ Section 504 Coordinator, Christine Riehl, is located in the Student Services Center, 503-338-2474. Persons having questions about or a request for special needs and accommodation should contact JoAnn Zahn, Vice President of Finance and Operations, at Clatsop Community College, 1651 Lexington Avenue, Astoria, Oregon 97103, Phone (503) 338-2421 or TDD (503) 338-2468. Email special needs and accommodation request to requests@clatsopcc.edu. Contact should be made at least two business days in advance of the event.

Declaración de no-discriminación

Es la política de Clatsop Community College que no habrá ningún tipo de discriminación o acoso por razón de raza, color, género, estado civil, religión, origen nacional, edad, orientación sexual, o discapacidad en los programas educativos, actividades o en la contratación. Preguntas o quejas deben ser dirigidas al Leslie Lipe, Oficial de Acción Afirmativa / Título IX localizado en la Biblioteca oficina número 108, número de teléfono 503-338-2450, TDD (discapacidad auditiva) 503-338-2468. El Coordinador de la Título II/Sección 504, Christine Riehl, se encuentra en el Centro de Servicios Estudiantiles, número de teléfono 503-338-2474. Para ADA y otras peticiones de servicios llame al 503-338-2474 o para TDD (discapacidad auditiva) 503-338-2468.

Accommodations

Persons having questions about or a request for special needs and accommodation should contact JoAnn Zahn, Vice President of Finance and Operations, at Clatsop Community College, 1651 Lexington Avenue, Astoria, Oregon 97103, Phone (503) 338-2421 or TDD (503) 338-2468. Email special needs and accommodation request to requests@clatsopcc.edu. Contact should be made at least two business days in advance of the event.



Programs That Are Here To Help You

Clatsop Economic Development Resources (CEDR)

Does solving your business challenges seem like an impossible task?

The mission of CEDR is to deliver business-driven economic development services to create, grow, and retain businesses in Clatsop County. CEDR covers all aspects of your business' life cycle-from concept to expansion to exiting. CEDR provides confidential and free business counseling, specialized services, workforce recruitment and training. CEDR is a one-stop, high quality and low cost business solution.

South County Campus 503-338-2402

Small Business Management Program (SBM)

Since 1979, the Small Business Management Program has assisted small business owners to achieve their goals through improved organization, management, operations and marketing of their businesses. Instruction is practical and immediately usable, tailored to each business's individual needs. If you're a business owner who is willing to commit time for classes and on-site visits and willing to try and accept new ideas, then this program is for you!

You'll benefit from monthly classroom sessions covering specific topics, group discussion and an exchange of ideas with other business owners; monthly visits to your business by the SBM instructor for personalized and confidential application of classroom topics and subjects of your choosing, and an analysis of your business to help you develop a sound plan for growth, expansion and greater profits.

South County Campus 503-338-2342

Small Business Development Center (SBDC)

The path traveled to start, run and grow a business is filled with a variety of obstacles that often result in costly setbacks, or even failure. Traveling this path alone can be overwhelming and is extremely risky. The Clatsop Community College SBDC counselors have traveled the path and can assist with overcoming the obstacles. The result is lower risk and increased probability of success. We accomplish this by providing:

- No Cost Business Consulting
- Training Sessions & Materials
- Business Information Referrals

South County Campus 503-338-2402
1455 N. Roosevelt
Seaside, OR 97138

Credit Courses - Spring 2013

CLASS NAME	COURSE	CR	SN	INSTRUCTOR	TIME	DAY	LOCATION	CODES
------------	--------	----	----	------------	------	-----	----------	-------

ANTHROPOLOGY

INTRO: CULTURAL ANTHROPOLOGY	ANT103	3Cr	OL	KNIGHT	ONLINE CLASS			I
------------------------------	--------	-----	----	--------	--------------	--	--	---

ARCHITECTURE

HISTORY PACIFICNW ARCHITECTURE	ARCH215	3Cr	E1	GOODENBERGER	6:00-8:50pm	T	COLB-221	☾
--------------------------------	---------	-----	----	--------------	-------------	---	----------	---

ART

BASIC DESIGN III	ART117	3Cr	D1	SHAUCK	8:00-9:50	MWF	ARTB-101	
INTRODUCTION TO DRAWING III	ART133	3Cr	D1	SHAUCK	10:00-11:50	MWF	ARTB-112	
DRAWING: INTERMEDIATE III	ART233	3Cr	D1	SHAUCK	10:00-11:50	MWF	ARTB-112	
INTRODUCTION TO PHOTOGRAPHY I	ART161	3Cr	D1	STAFF	3:00-5:50pm	TR	ARTB-115	
INTRODUCTION TO PHOTOGRAPHY II	ART162	3Cr	D1	STAFF	3:00-5:50pm	TR	ARTB-115	
INTRODUCTION TO PHOTOGRAPHY III	ART163	3Cr	D1	STAFF	3:00-5:50pm	TR	ARTB-115	
COMPUTER GRAPHICS II	ART226	3Cr	D1	SWERDLOFF	10:00-11:50	TR	ARTB-115	
INTRODUCTION TO CERAMICS III	ART252	3Cr	D1	ROWLAND	1:00-3:50pm	MW	ARTB-108	
CERAMICS: INTERMEDIATE III	ART255	3Cr	D1	ROWLAND	1:00-3:50pm	MW	ARTB-108	
INTRODUCTION TO PAINTING III	ART283	3Cr	D1	SHAUCK	12:00-2:50pm	TR	ARTB-112	
PAINTING: INTERMEDIATE III	ART286	3Cr	D1	SHAUCK	12:00-2:50pm	TR	ARTB-112	

AUTOMOTIVE

BRAKE SYSTEMS I	AUTO130	4Cr	D1	STAFF	8:00-11:50	MW	IMTC-MECH	I
AUTOMOTIVE HVAC	AUTO230	4Cr	E1	VAN LANEN	5:30-9:20pm	MW	IMTC-MECH	☾
ELECTRICAL/ELECTRONICS II	AUTO135	4Cr	E1	NOLAN	5:30-9:20	TR	IMTC-MECH	☾
INDUSTRIAL SAFETY	IT140	1Cr	D1	FULTON	8:30-4:50pm	MTWR	IMTC-RES	
TOOL AND SHOP BASICS	IT141	1Cr	D1	FULTON	11:00-11:50	M	IMTC-RES	

NON-CREDIT CLASSES

LIFT TRUCK OPER CERTIFICATION	HEQ942201	0Cr	D1	STAFF	11:00-4:50pm	MTWR	IMTCRES	I, O
-------------------------------	-----------	-----	----	-------	--------------	------	---------	------

INDUSTRIAL SAFETY TRAINING APPLICATIONS:

Clatsop Community College's Industrial and Manufacturing Technologies Center offers the following modules affording open entry/exit enrollment utilizing a self-paced format of delivery approximately four hours in length. For available days, times, and registration information, contact the IMT Dept. office at 503-338-7670.

BACK SAFETY
BLOODBORNE PATHOGENS
CONFINED SPACE ENTRY
ELECTRICAL SAFETY
ERGONOMICS
FIRE SAFETY

FALL PROTECTION
HAZARD COMMUNICATION
HAZMAT AWARENESS
HAZWOPER AWARENESS
HEARING PROTECTION
INDOOR CRANE OPERATION

LOCKOUT/TAGOUT
PERSONAL PROTECTIVE EQUIPMENT
RESPIRATORY PROTECTION
SAFETY ORIENTATION
STAIRWAYS AND LADDERS
WALKING AND WORK SURFACES

BIOLOGY

GENERAL BIOLOGY Co-requisite: BI103L	BI103	4Cr	D1	WARWICK	9:00-9:50	MWF	COLB-221	
GENERAL BIOLOGY-LAB Co-requisite: BI103	BI103L	0Cr	D1	WARWICK	8:00-10:50	R	COLB-301	
PRINCIPLES OF BIOLOGY III Co-requisite: BI213L	BI213	5Cr	D1	BUNCH	11:00-11:50	MTWF	COLB-301	
PRINCIPLES OF BIOLOGY III-LAB Co-requisite: BI213	BI213L	0Cr	D1	BUNCH	8:00-10:50	T	COLB-301	
HUMAN ANATOMY & PHYSIOLOGY III Co-requisite: BI233L	BI233	4Cr	D1	WARWICK	11:00-11:50	MWF	COLB-221	
HUMAN ANAT./PHYSIOLOGY III-LAB Co-requisite: BI 233	BI233L	0Cr	D1	WARWICK	8:00-10:50	T	COLB-213	

CLASS NAME	COURSE	CR	SN	INSTRUCTOR	TIME	DAY	LOCATION	CODES
------------	--------	----	----	------------	------	-----	----------	-------

BIOLOGY CONT...

HUMAN ANAT./PHYSIOLOGY III-LAB Co-requisite: BI 233	BI233L	0Cr	D2	WARWICK	12:00-2:50pm	T	COLB-213	
INTRODUCTION TO MICROBIOLOGY Co-requisite: BI 234L	BI234	4Cr	D1	WARWICK	1:00-2:50pm	MF	COLB-213	
INTRO TO MICROBIOLOGY-LAB Co-requisite: BI 234	BI234L	0Cr	D1	BUNCH	1:00-2:50pm	W	COLB-213	

BUILDING CONSTRUCTION

HISTORY PACIFICNW ARCHITECTURE	ARCH215	3Cr	E1	GOODENBERGER	6:00-8:50pm	T	COLB-221	
HPR DIRECTED PROJECT	BLD295	4Cr	E1	SWERDLOFF	5:00-7:50pm	MW	IMTC-COMP	, I
TECHNICAL PRINT INTERPRETATION	DRF139	3Cr	D1	SWERDLOFF	12:00-1:15pm	MW	IMTC-COMP	
COMPUTER AIDED DESIGN III	DRF215	4Cr	D1	SWERDLOFF	2:00-4:50pm	MW	IMTC-COMP	
CADD DIRECTED PROJECT	DRF295	4Cr	E1	SWERDLOFF	5:00-7:50pm	MW	IMTC-COMP	, I

BUSINESS

PRINCIPLES OF ACCOUNTING III	BA213	4Cr	D1	REDWINE	9:30-11:20	TR	TOWL-308	
BUSINESS COMMUNICATION	BA214	3Cr	OL	REDWINE	ONLINE CLASS			I
PERSONAL FINANCE	BA218	2Cr	OL	REDWINE	ONLINE CLASS			I
AUTOMATED ACCOUNTING	BA228	3Cr	D1	REDWINE	11:30-12:45pm	TR	TOWL-308	
SMALL BUSINESS MANAGEMENT	BA250	3Cr	D1	REDWINE	11:00-12:15pm	MW	TOWL-307	
HUMAN RELATIONS IN BUSINESS	BA285	3Cr	D1	REDWINE	12:30-1:45pm	MW	TOWL-308	

CHEMISTRY

INTRODUCTORY CHEMISTRY II Co-requisite: CH 106L.	CH106	4Cr	D1	WALSH	8:00-8:50	MWF	COLB-221	
INTRODUCTORY CHEMISTRY II-LAB Co-requisite: CH 106.	CH106L	0Cr	D1	WALSH	8:00-10:50	T	COLB-221	

COLLEGE PREPARATION

For Adult Basic Skills/GED (Reading, Writing & Math) see page 20

FOUNDATIONAL LANGUAGE SKILLS	LA090	3Cr	D1	DERLET	1:30-2:45pm	MTWR	COLB-110	
------------------------------	-------	-----	----	--------	-------------	------	----------	--

COLLEGE SKILLS

COLLEGE SURVIVAL & SUCCESS	HD100	3Cr	D1	HAGLUND-SMITH	9:00-9:50	MWF	TOWL-206	
----------------------------	-------	-----	----	---------------	-----------	-----	----------	--

CRIMINAL JUSTICE

CRIMINAL JUSTICE WORKSHOP	CJ107	3Cr	D1	DYBACH	12:00-1:15pm	TR	TOWL-309	
CRIMINAL INVESTIGATION	CJ210	3Cr	D1	DYBACH	10:30-11:45pm	TR	TOWL-309	

DRAFTING

TECHNICAL PRINT INTERPRETATION	DRF139	3Cr	D1	SWERDLOFF	12:00-1:15pm	MW	IMTC-COMP	
COMPUTER AIDED DESIGN III	DRF215	4Cr	D1	SWERDLOFF	2:00-4:50pm	MW	IMTC-COMP	
CADD DIRECTED PROJECT	DRF295	4Cr	E1	SWERDLOFF	5:00-7:50pm	MW	IMTC-COMP	, I

EARLY CHILDHOOD & PARENT EDUCATION

PLANNING THE ECE ENVIRONMENT (Class Meets 4/12&13, 4/26&27 and 5/10&11)	ECE110	3Cr	W1	BERTEAUX	6:00-8:50pm	F	TOWL-309	
----------------------------------------------------------------------------	--------	-----	----	----------	-------------	---	----------	--

Credit Courses - Spring 2013

CLASS NAME	COURSE	CR	SN	INSTRUCTOR	TIME	DAY	LOCATION	CODES
EARLY CHILDHOOD & PARENT EDUCATION CONT...								
OBSERVATION AND ASSESSMENT	ECE161	3Cr	OL	SMITH	6:00-8:50pm	F	ON-LINE	
TEACHNG IN ANTI-BIAS CLASSROOM	ECE262	3Cr	E1	ETERNO	6:00-8:50pm	T	TOWL-308	☾
LANG ARTS FOR YNG CHILDREN	ECE266	3Cr	OL	ETERNO	6:00-8:50pm	W	ON-LINE	
ECONOMICS								
PRINCIPLES OF ECONOMICS	EC201	4Cr	D1	BRISTER	10:00-11:50	TR	TOWL-307	
ENGINEERING								
ENGINEERING ORIENTATION	EGR101	3Cr	E1	MOORE	06:00-08:50pm	M	TOWL-209	☾
FIRE SCIENCE								
FIREFIGHTER SKILLS I	FRP151	3Cr	E1	DONALDSON	6:00-8:50pm	R	MASC-FIRE	☾
EMERGENCY SERVICE RESCUE	FRP168	3Cr	E1	DONALDSON	6:00-8:50pm	T	MASC-FIRE	☾
FIREFIGHTER STRATEGY & TACTICS	FRP170	3Cr	E1	KARVIA	6:00-8:50pm	F	MASC-FIRE	☾
FIRE PREVENTION	FRP181	3Cr	E1	DONALDSON	6:00-8:50pm	R	MASC-FIRE	☾
FOREIGN LANGUAGES								
AMERICAN SIGN LANGUAGE I	ASL101	3Cr	E1	MCCONAHAY	6:00-8:50pm	R	PATR-302	☾
AMERICAN SIGN LANGUAGE II	ASL102	3Cr	E1	MCCONAHAY	6:00-8:50pm	M	PATR-302	☾
AMERICAN SIGN LANGUAGE III	ASL103	3Cr	E1	MCCONAHAY	6:00-8:50pm	W	PATR-302	☾
FIRST YEAR FRENCH	FR103	4Cr	D1	PIERCE	3:00-3:50pm	MTWF	TOWL-307	
SECOND YEAR FRENCH	FR203	4Cr	D1	PIERCE	2:00-2:50pm	MTWF	TOWL-307	
FIRST YEAR SPANISH	SPAN102	4Cr	E1	STAFF	6:00-7:50pm	TBA	COLB-117	☾
GENERAL SCIENCE								
PHYSICAL SCIENCE-GEOLOGY	GS106	4Cr	D1	KEEFE	10:30-01:20pm	TR	TOWL-106	
HEALTH								
HEALTH AND FITNESS FOR LIFE	HPE295	3Cr	D1	TOYAS	10:00-10:50	MWF	PATR-GYM	
HEALTH AND FITNESS FOR LIFE	HPE295	3Cr	OL	TOYAS	ONLINE CLASS			I
HISTORIC PRESERVATION AND RESTORATION								
HISTORY PACIFICNW ARCHITECTURE	ARCH215	3Cr	E1	GOODENBERGER	6:00-8:50pm	T	COLB-221	☾
YEON HOUSE WINDOW RESTORATION (June 1-2)	BLD 226	1Cr	W1	HAZEN	9:00-4:00pm	SN	TBA	
FT. COLUMBIA COLUMN RESTORATION (April 27-28)	BLD 228	1Cr	W1	PALO	9:00-4:00pm	SN	FT. COLUMBIA	
FT. VANCOUVER FACADE RESTORATION (May 11-12)	BLD228	1Cr	W2	PALO	9:00-4:00pm	SN	TBA	
WHOLE HOUSE ENERGY WORKSHOP (May 3,4&5)	BLD229	1Cr	W1	STOPPIELLO	VARIABLE	FSN	COLB-221	☾
HPR DIRECTED PROJECT	BLD295	4Cr	E1	SWERDLOFF	5:00-7:50pm	MW	IMTC-COMP	☾, I
TECHNICAL PRINT INTERPRETATION	DRF139	3Cr	D1	SWERDLOFF	12:00-1:15pm	MW	IMTC-COMP	
COMPUTER AIDED DESIGN III	DRF215	4Cr	D1	SWERDLOFF	2:00-4:50pm	MW	IMTC-COMP	
CADD DIRECTED PROJECT	DRF295	4Cr	E1	SWERDLOFF	5:00-7:50pm	MW	IMTC-COMP	☾, I
HISTORY								
HISTORY OF WESTERN CIVILIZATION	HST103	3Cr	OL	KASPAR	ONLINE-CLASS			I
HISTORY OF THE UNITED STATES	HST203	3Cr	D1	BERK	10:30-11:45	TR	TOWL-310	
NATIVE AMERICAN HISTORY	HST218	3Cr	OL	KASPAR	ONLINE-CLASS			I

Credit

CLASS NAME	COURSE	CR	SN	INSTRUCTOR	TIME	DAY	LOCATION	CODES
JOURNALISM								
JOURNALISM LABORATORY	J215	2Cr	D1	WOOD	4:00-5:50pm	MW	ARTB-115	
LIBRARY RESEARCH								
INFORMATION RESEARCH SKILLS	LIB127	1Cr	OL	WATKINS	ONLINE CLASS			I
LITERATURE								
WORLD LIT:AFRICA/ASIA/LATIN AM	ENG109	3Cr	D1	BROWN	9:00-9:50	MWF	TOWL-306	
INTRODUCTION TO FILM STUDIES	ENG110	3Cr	D1	COOK	2:00-4:50pm	M	TOWL-306	
LITERATURE OF THE SEA	ENG199	3Cr	D1	BROWN	10:00-10:50	MWF	TOWL-308	
ENGLISH LITERATURE-VICT/MODERN	ENG206	3Cr	OL	BROWN	ONLINE CLASS			I
MARITIME SCIENCES								
HAZWOPER TRAINING Start Date: APRIL 1 End Date: APRIL 3	HM120	1Cr	D1	DONALDSON	8:00-4:50pm	MTW	MASC-FIRE	I
HAZWOPER RECERTIFICATION TRNG	HZM963201	0Cr	D1	WILLIAMS	8:00-4:50pm	MTWRF	MASC-NAV	I
US COAST GUARD MARINE LICENSE	MAS120	3Cr	D1	WILLIAMS	8:00-4:50pm	MTWRF	MASC-NAV	I
ABLE SEAMAN TRAINING	MAS121	4Cr	D1	WILLIAMS	8:00-4:50pm	MTWRF	MASC-NAV	I
OUPV TRAINING	MAS122	4Cr	D1	WILLIAMS	8:00-4:50pm	MTWRF	MASC-NAV	I
100-TON MASTER TRAINING	MAS123	5Cr	D1	WILLIAMS	8:00-4:50pm	MTWRF	MASC-NAV	I
200-TON MASTER TRAINING	MAS124	6Cr	D1	WILLIAMS	8:00-4:50pm	MTWRF	MASC-NAV	I
500/1600/UNLTD LICENSE PREP	MAS125	2Cr	D1	WILLIAMS	8:00-4:50pm	MTWRF	MASC-NAV	I
RADAR OBSRVR: ORIGNL ENDRSMNT Start Date: APRIL 29 End Date: MAY 3	MAS130	2Cr	D1	HAM	8:00-4:50pm	MTWRF	MASC-RADAR	I
RADAR OBSRVR: ORIGNL ENDRSMNT Start Date: JUNE 3 End Date: JUNE 3	MAS130	2Cr	D2	HAM	8:00-4:50pm	MTWRF	MASC-RADAR	I
RADAR OBSERVER: RECERTIFICATN Start Date: MAY 1 End Date: MAY 3	MAS131	1Cr	D1	HAM	8:00-4:50pm	WRF	MASC-RADAR	I
RADAR OBSERVER: RECERTIFICATN Start Date: JUNE 5 End Date: JUNE 7	MAS131	1Cr	D2	HAM	8:00-4:50pm	WRF	MASC-RADAR	I
ARPA TRAINING Start Date: MAY 28 End Date: MAY 31	MAS133	1Cr	D1	HAM	8:00-4:50pm	MTWR	MASC-RADAR	I
STCW GMDSS TRAINING	MAS134	3Cr	D1	BASS	8:00-4:50pm		MASC-SAFETY	I
STCW BASIC SAFETY TRAINING Start Date: APRIL 15 End Date: APRIL 19	MAS135	3Cr	D1	DONALDSON	8:00-4:50pm	MTWRF	MASC-FIRE	I
STCW BASIC SAFETY TRAINING Start Date: MAY 13 End Date: MAY 17	MAS135	3Cr	D2	DONALDSON	8:00-4:50pm	MTWRF	MASC-FIRE	I
STCW BASIC SAFETY TRAINING Start Date: JUNE 3 End Date: JUNE 7	MAS135	3Cr	D3	DONALDSON	8:00-4:50pm	MTWRF	MASC-FIRE	I
STCW BRIDGE RESOURCE MANAGEMNT Start Date: MAY 28 End Date: MAY 30	MAS136	1Cr	D1	ANTILLA	8:00-4:50pm	TWR	MASC-NET	I
STCW PROFICIENCY/SURVIVAL CRFT Start Date: APRIL 2 End Date: APRIL 5	MAS138	2Cr	D1	ANTILLA	8:00-4:50pm	TWRF	MASC-NET	I
STCW PROFICIENCY/SURVIVAL CRFT Start Date: JUNE 10 End Date: JUNE 13	MAS138	2Cr	D2	ANTILLA	8:00-4:50pm	MTWR	MASC-NET	I
STCW BASIC FIREFIGHTING Start Date: APRIL 15 End Date: APRIL 16	MAS139	1Cr	D1	DONALDSON	8:00-4:50pm	MT	MASC-FIRE	I
STCW BASIC FIREFIGHTING Start Date: MAY 13 End Date: MAY 14	MAS139	1Cr	D2	DONALDSON	8:00-4:50pm	MT	MASC-FIRE	I
STCW BASIC FIREFIGHTING Start Date: JUNE 3 End Date: JUNE 4	MAS139	1Cr	D3	DONALDSON	8:00-4:50pm	MT	MASC-FIRE	I
STCW ADVANCED FIREFIGHTING Start Date: APRIL 22 End Date: APRIL 24	MAS144	2Cr	D1	DONALDSON	8:00-4:50pm	MTW	MASC-FIRE	I

Credit Courses - Spring 2013

CLASS NAME

COURSE

CR

SN

INSTRUCTOR

TIME

DAY

LOCATION

CODES

MARITIME SCIENCES CONT...

STCW ADVANCED FIREFIGHTING Start Date: MAY 20 End Date: MAY 22	MAS144	2Cr	D2	DONALDSON	8:00-4:50pm	MTW	MASC-FIRE	I
STCW ADVANCED FIREFIGHTING Start Date: JUNE 10 End Date: JUNE 12	MAS144	2Cr	D3	DONALDSON	8:00-4:50pm	MTW	MASC-FIRE	I
VESSEL REGULATIONS	MAS147	3Cr	D1	WILLIAMS	8:00-4:50pm	MTWRF	MASC-NAV	
VESSEL STABILITY	MAS148	3Cr	D1	WILLIAMS	8:00-4:50pm	MTWRF	MASC-NAV	
CREWMEMBER MARINE SAFETY TRNG	MAS150	2Cr	D1	MCCOY	8:00-4:50pm	WRF	MASC-NET	I
INTRODUCTION TO WATCHKEEPING	MAS155	2Cr	D1	LITTLE	8:00-4:50pm	TR	ACOE-BLDG#2	
INTRODUCTION TO NAVIGATION	MAS164	3Cr	D1	WILLIAMS	8:00-4:50pm	MTWRF	MASC-NAV	
PRACTICAL NAVIGATION	MAS165	2Cr	D1	LITTLE	8:00-4:50pm	TR	ACOE-BLDG#2	
CELESTIAL NAVIGATION	MAS167	4Cr	D1	WILLIAMS	8:00-4:50pm	MTWRF	MASC-NAV	I
CHARTS, AIDS NAVIGTN & COMPASS	MAS168	3Cr	D1	WILLIAMS	8:00-4:50pm	MTWRF	MASC-NAV	
MARINE WEATHER, TIDES, CURRENT	MAS170	3Cr	D1	WILLIAMS	8:00-4:50pm	MTWRF	MASC-NAV	
COASTAL NAV & VOYAGE PLANNING	MAS171	3Cr	D1	WILLIAMS	8:00-4:50pm	MTWRF	MASC-NAV	
OCEAN NAV & VOYAGE PLANNING	MAS172	4Cr	D1	WILLIAMS	8:00-4:50pm	MTWRF	MASC-NAV	I
RULES OF THE ROAD	MAS175	3Cr	D1	WILLIAMS	8:00-4:50pm	MTWRF	MASC-NAV	
MARINE ELECTRONICS	MAS180	2Cr	D1	LITTLE	8:00-4:50pm	TR	ACOE-BLDG#2	
SEAMANSHIP I	MAS181	2Cr	D1	LITTLE	8:00-4:50pm	TR	ACOE-BLDG#2	
SEAMANSHIP II	MAS182	2Cr	D1	LITTLE	8:00-4:50pm	TR	ACOE-BLDG#2	
SEAMANSHIP III	MAS183	2Cr	D1	LITTLE	8:00-4:50pm	TR	ACOE-BLDG#2	
GALLEY COOKING	MAS184	2Cr	D1	LITTLE	8:00-4:50pm	TR	ACOE-BLDG#2	
BRIDGE TO BRIDGE COMMUNICATION	MAS185	3Cr	D1	WILLIAMS	8:00-4:50pm	MTWRF	MASC-NAV	
SMALL VESSEL OPERATIONS I	MAS186	2Cr	D1	LITTLE	8:00-4:50pm	TR	ACOE-BLDG#2	
SMALL VESSEL OPERATIONS II	MAS187	2Cr	D1	LITTLE	8:00-4:50pm	TWR	ACOE-BLDG#2	
SMALL VESSEL OPERATIONS III	MAS188	2Cr	D1	LITTLE	8:00-4:50pm	TR	ACOE-BLDG#2	
APPLIED RIGGING TECHNOLOGY	MAS189	2Cr	D1	LITTLE	8:00-4:50pm	TR	ACOE-BLDG#2	
VESSEL PRACTICUM	MAS190	1Cr	D1	LITTLE	8:00-4:50pm	TR	ACOE-BLDG#2	
DECKHAND PRACTICUM	MAS191	1Cr	D1	LITTLE	8:00-4:50pm	TR	ACOE-BLDG#2	
INTRO DECK MACHINERY & SAFETY	MAS192	2Cr	D1	LITTLE	8:00-4:50pm	TR	ACOE-BLDG#2	
INTRO ENGINE RM MNTCE & SAFETY	MAS193	2Cr	D1	LITTLE	8:00-4:50pm	TR	ACOE-BLDG#2	
TANK SHIP DANGEROUS LIQUIDS	MAS201	3Cr	D1	STAFF	8:00-4:50pm		MASC-SAFETY	I
RFPNW	MAS208	2Cr	D1	HAM	8:00-4:50pm	MTWR	MASC-NAV	I
RFPNW - LOOKOUT ONLY	MAS209	1Cr	D1	WILLIAMS	8:00-4:50pm	MT	MASC-NET	I

NON-CREDIT CLASSES

HAZWOPER RECERTIFICATION TRNG	HZM963201	0Cr	D1	WILLIAMS	8:00-4:50pm	MTWRF	MASC-NAV	I
MARINE LICENSE TESTING	MAS963203	0Cr	D1	WILLIAMS	8:00-4:50pm	MTWRF	MASC-NAV	I
RADAR: 1-DAY RECERT UNLIMITED	MAS963205	0Cr	D1	HAM	8:00-4:50pm	MTWRF	MASC-RADAR	I
STCW ELEMENTARY FIRST AID Start Date: APRIL 17 End Date: APRIL 17	MAS963208	0Cr	D1	MCCOY	8:00-4:50pm	W	MASC-NET	I
STCW PERS. SAFETY & SOC. RESP.	MAS963210	0Cr	D1	ANTILLA	8:00-4:50pm	R	MASC-NET	I
STCW PERSONAL SURVIVAL	MAS963209	0Cr	D1	ANTILLA	8:00-4:50pm	F	MASC-NET	I

MATH

MATH IMPROVEMENT	MTH010	3Cr	D1	BEVERIDGE	10:00-10:50	MTWR	TOWL-206	
PRE-ALGEBRA	MTH060	4Cr	D1	HYLTON	9:00-9:50	MTWRF	TOWL-210	
PRE-ALGEBRA	MTH060	4Cr	D2	PETERSEN	10:00-10:50	MTWRF	TOWL-210	
PRE-ALGEBRA	MTH060	4Cr	D3	HYLTON	11:00-11:50	MTWRF	TOWL-210	
PRE-ALGEBRA	MTH060	4Cr	D4	GIGLIO	12:00-12:50pm	MTWRF	TOWL-210	
PRE-ALGEBRA	MTH060	4Cr	D5	LACKNER	1:00-1:50pm	MTWRF	TOWL-210	
PRE-ALGEBRA	MTH060	4Cr	D6	BEVERIDGE	2:00-2:50pm	MTWRF	TOWL-210	
MATHEMATICS: APPLIED SCIENCES	MTH065	4Cr	E1	NELSON	6:00-7:50pm	MW	TOWL-208	☐

Credit

CLASS NAME	COURSE	CR	SN	INSTRUCTOR	TIME	DAY	LOCATION	CODES
------------	--------	----	----	------------	------	-----	----------	-------

MATH CONT...

ALGEBRA - BEGINNING	MTH070	4Cr	D1	HYLTON	9:00-9:50	MTWRF	TOWL-210	
ALGEBRA - BEGINNING	MTH070	4Cr	D2	PETERSEN	10:00-10:50	MTWRF	TOWL-210	
ALGEBRA - BEGINNING	MTH070	4Cr	D3	HYLTON	11:00-11:50	MTWRF	TOWL-210	
ALGEBRA - BEGINNING	MTH070	4Cr	D4	GIGLIO	12:00-12:50pm	MTWRF	TOWL-210	
ALGEBRA - BEGINNING	MTH070	4Cr	D5	LACKNER	1:00-1:50pm	MTWRF	TOWL-210	
ALGEBRA - BEGINNING	MTH070	4Cr	D6	BEVERIDGE	2:00-2:50pm	MTWRF	TOWL-210	
ALGEBRA - INTERMEDIATE	MTH095	4Cr	D1	HYLTON	9:00-9:50	MTWRF	TOWL-210	
ALGEBRA - INTERMEDIATE	MTH095	4Cr	D2	PETERSEN	10:00-10:50	MTWRF	TOWL-210	
ALGEBRA - INTERMEDIATE	MTH095	4Cr	D3	HYLTON	11:00-11:50	MTWRF	TOWL-210	
ALGEBRA - INTERMEDIATE	MTH095	4Cr	D4	GIGLIO	12:00-12:50pm	MTWRF	TOWL-210	
ALGEBRA - INTERMEDIATE	MTH095	4Cr	D5	LACKNER	1:00-1:50pm	MTWRF	TOWL-210	
ALGEBRA - INTERMEDIATE	MTH095	4Cr	D6	BEVERIDGE	2:00-2:50pm	MTWRF	TOWL-210	
APPLIED COLLEGE ALGEBRA	MTH103	4Cr	D1	HYLTON	1:15-2:55pm	TR	TOWL-208	
INTRO: CONTEMPORARY MATHEMATCS	MTH105	4Cr	D1	GIGLIO	8:40-10:20	TR	TOWL-208	
COLLEGE ALGEBRA	MTH111	4Cr	D1	LACKNER	11:00-11:50	MTWR	TOWL-206	
COLLEGE ALGEBRA	MTH111	4Cr	D2	LACKNER	2:00-2:50pm	MTWR	TOWL-209	
ELMNTY FUNCTNS: TRIGONOMETRY	MTH112	4Cr	D1	BEVERIDGE	12:00-12:50pm	MWRF	TOWL-209	
INTRO: PROBABILITY & STATISTICS	MTH244	4Cr	D1	ERO	9:00-9:50	MTWR	TOWL-310	
CALCULUS III	MTH253	4Cr	D1	GIGLIO	7:45-8:50	MWF	TOWL-209	

MEDICAL ASSISTANT

PHARMACOLOGY MED ASSISTANTS	MA115	3Cr	D1	BURKE	12:00-02:50pm	M	COLB-202	
MED ASSIST:CLIN PRACTICUM II	MA231	5Cr	D1	TUMBARELLO	11:00-11:50	M	COLB-202	

MUSIC

MUSIC APPRECIATION	MUS105	3Cr	D1	BUEHLER	11:00-11:50	MWF	TOWL-308	
GROUP VOICE- BEGINNING	MUP134	2Cr	E1	REED	7:00-8:50pm	T	PACM-200	
INDIVIDUAL LESSONS - VOICE	MUP174	2Cr	E1	REED	TBA		PACM-109	
INDIVIDUAL LESSONS - GUITAR	MUP180	2Cr	D1	DRURY	TBA			
INDIVIDUAL LESSONS - GUITAR	MUP280	2Cr	D1	DRURY	TBA			

NURSING

HEALTH AND FITNESS FOR LIFE	HPE295	3Cr	D1	TOYAS	10:00-10:50	MWF	PATR-GYM	
HEALTH AND FITNESS FOR LIFE	HPE295	3Cr	OL	TOYAS	ONLINE CLASS			I
NURSING SEMINAR	NUR060	1Cr	D1	BLACK	3:00-3:50pm	R	COLB-221	
NURSING: FOCUS ON FAMILIES	NUR103	9Cr	D1	CAZEE	1:00-3:50pm	T	COLB-221	
Co-requisite: NUR 103L.								
NURSING:FOCUS/FAMILIES-LAB	NUR103L	0Cr	D1	CAZEE	TBA			
Co-requisite: NUR 103								
NURSING:FOCUS/FAMILIES-LAB	NUR103L	0Cr	D2	SANSOM	TBA			
Co-requisite: NUR 103								
NURSING:FOCUS/FAMILIES-LAB	NUR103L	0Cr	D3	BARNES	TBA			
Co-requisite: NUR 103								
NURSING CONCEPTS/CLINICAL PRAC	NUR111	1Cr	D1	CAZEE	TBA			
COLLAB PRAC II: PATHO & PHARM	NUR113	1Cr	D1	SANSOM	9:00-9:50	T	COLB-221	
Co-requisite: NUR 103 or instructor permission.								
PHYSICAL ASSESSMENT, PART II	NUR115C	1Cr	D1	CAZEE	10:00-10:50	T	COLB-221	
NSG: TRANSITION INTO PRACTICE	NUR208	8Cr	D1	BLACK	10:00-11:50	R	COLB-221	
Co-requisite: NUR 208L.								
NURSING:TRANS TO PRACTICE-LAB	NUR208L	0Cr	D1	BLACK	TBA			
Co-requisite: NUR 208.								

Credit Courses - Spring 2013

CLASS NAME	COURSE	CR	SN	INSTRUCTOR	TIME	DAY	LOCATION	CODES
------------	--------	----	----	------------	------	-----	----------	-------

NURSING CONT...

NURSING:TRANS TO PRACTICE-LAB Co-requisite: NUR 208.	NUR208L	0Cr	D2	STAFF	TBA			
NURSING:TRANS TO PRACTICE-LAB Co-requisite: NUR 208.	NUR208L	0Cr	D3	BARNES	TBA			I
CERTIFIED NURSING ASSISTANT	NUR9461	9Cr	D1	KOTSON	TBA		COLB-202	

OFFICE OCCUPATIONS

INTRO TO INTEGRATED SOFTWARE	MIC145	3Cr	D1	REDWINE	2:00-4:50pm	MW	TOWL-108	
MICROCOMPUTER DIRECTED PROJECT	MIC295	4Cr	E1	SWERDLOFF	5:00-7:50pm	MW	IMTC-COMP	C, I
10-KEY SKILLBUILDING OA131 Start Date: APRIL 1 End Date: MAY 1	1Cr	D1		REDWINE	2:00-4:50pm	MW	TOWL-108	
10-KEY SKILLBUILDING OA131 Start Date: MAY 6 End Date: JUNE 5	1Cr	D2		REDWINE	2:00-4:50pm	MW	TOWL-108	
OFFICE SYSTEMS DIRECTED PROJCT	OA295	4Cr	E1	SWERDLOFF	5:00-7:50pm	MW	IMTC-COMP	C, I

PHILOSOPHY

ETHICS	PHL102	3Cr	E1	PATTERSON	1:00-3:50pm	T	TOWL-207	
CRITICAL REASONING	PHL103	3Cr	E1	PATTERSON	9:00-11:50	T	TOWL-209	

PHYSICAL EDUCATION

HEALTH AND FITNESS FOR LIFE	HPE295	3Cr	D1	TOYAS	10:00-10:50	MWF	PATR-GYM	
HEALTH AND FITNESS FOR LIFE	HPE295	3Cr	OL	TOYAS	ONLINE CLASS			I
CROSS TRAINING/FITNESS-BEGIN.	PE185CA	1Cr	D1	TOYAS	1:00-01:50pm	MWF	PATR-GYM	
CROSS TRAINING/FITNESS-INTER.	PE185CB	1Cr	D1	TOYAS	1:00-01:50pm	MWF	PATR-GYM	
HATHA YOGA-BEGIN.	PE185HA	1Cr	D1	MATULICH	8:30-9:45	TR	PATR-GYM	
HATHA YOGA-INTER.	PE185HB	1Cr	D1	MATULICH	8:30-9:45	TR	PATR-GYM	
HATHA YOGA-BEGIN.	PE185HA	1Cr	E1	FLETCHER	6:00-7:20pm	MW	PATR-GYM	C
HATHA YOGA-INTER.	PE185HB	1Cr	E1	FLETCHER	6:00-7:20pm	MW	PATR-GYM	C
HATHA YOGA-BEGIN.	PE185HA	1Cr	E2	SWERDLOFF	5:30-6:40pm	TR	PATR-GYM	C
HATHA YOGA-INTER.	PE185HB	1Cr	E2	SWERDLOFF	5:30-6:40pm	TR	PATR-GYM	C
PERSONAL FITNESS-BEGIN.	PE185PA	1Cr	D1	TOYAS	9:00-10:10	TR	PATR-GYM	
PERSONAL FITNESS-INTER.	PE185PB	1Cr	D1	TOYAS	9:00-10:10	TR	PATR-GYM	
PERSONAL FITNESS-BEGIN.	PE185PA	1Cr	OL	TOYAS	ONLINE CLASS			I
PERSONAL FITNESS-INTER.	PE185PB	1Cr	OL	TOYAS	ONLINE CLASS			I
PILATES-BEGIN.	PE185PC	1Cr	D1	TOYAS	11:00-11:50	MWF	PATR-GYM	
PILATES-INTER.	PE185PD	1Cr	D1	TOYAS	11:00-11:50	MWF	PATR-GYM	
TENNIS-BEGIN.	PE185TA	1Cr	D1	TOYAS	12:00-01:10pm	TR	PATR-GYM	
TENNIS-INTER.	PE185TB	1Cr	D1	TOYAS	12:00-01:10pm	TR	PATR-GYM	
VOLLEYBALL-BEGIN.	PE185VA	1Cr	D1	TOYAS	12:00-12:50pm	MWF	PATR-GYM	
VOLLEYBALL-INTER.	PE185VB	1Cr	D1	TOYAS	12:00-12:50pm	MWF	PATR-GYM	
WEIGHT TRAINING-BEGIN.	PE185WA	1Cr	D1	TOYAS	9:00-10:15	TR	PATR-GYM	
WEIGHT TRAINING-INTER.	PE185WB	1Cr	D1	TOYAS	9:00-10:15	TR	PATR-GYM	
WEIGHT TRAINING-BEGIN.	PE185WA	1Cr	OL	TOYAS	ONLINE CLASS			I
WEIGHT TRAINING-INTER.	PE185WB	1Cr	OL	TOYAS	ONLINE CLASS			I

PHYSICAL SCIENCE

PHYSICAL SCIENCE-GEOLOGY	GS106	4Cr	D1	KEEFE	10:30-1:20pm	TR	TOWL-106	
--------------------------	-------	-----	----	-------	--------------	----	----------	--

PHYSICS

GENERAL PHYSICS	PH203	5Cr	D1	KEEFE	2:00-3:50pm	MWF	TOWL-106	
GENERAL PHYSICS WITH CALCULUS	PH213	5Cr	D1	KEEFE	9:00-10:50	MWF	TOWL-106	

Credit

CLASS NAME

COURSE

CR

SN

INSTRUCTOR

TIME

DAY

LOCATION

CODES

PSYCHOLOGY

PSYCHOLOGY OF HUMAN RELATIONS	PSY101	3Cr	D1	MANSELL	9:00-9:50	MWF	TOWL-201	
PSYCHOLOGY OF HUMAN RELATIONS	PSY101	3Cr	E1	MANSELL	6:00-8:50pm	W	TOWL-201	☾
PSYCHOLOGY OF HUMAN RELATIONS	PSY101	3Cr	OL	RUSSELL	ONLINE CLASS			I
GENERAL PSYCHOLOGY	PSY201	3Cr	OL	RUSSELL	ONLINE CLASS			I
GENERAL PSYCHOLOGY	PSY203	3Cr	D1	MANSELL	10:00-10:50	MWF	TOWL-201	
GENERAL PSYCHOLOGY	PSY203	3Cr	D2	MANSELL	1:00-1:50pm	MWF	TOWL-201	
INTRO: DEVELOPMNTL PSYCHOLOGY	PSY215	3Cr	D1	MANSELL	11:00-12:15pm	TR	TOWL-201	

SPEECH

FUNDAMENTALS PUBLIC SPEAKING	SP111	3Cr	D1	GUIDI	11:00-11:50	MWF	TOWL-306	
FUNDAMENTALS PUBLIC SPEAKING	SP111	3Cr	D2	GUIDI	1:00-1:50pm	MWF	TOWL-306	
FUNDAMENTALS PUBLIC SPEAKING	SP111	3Cr	E1	GUIDI	6:00-8:50pm	M	TOWL-307	☾
INTERCULTURAL COMMUNICATION	SP115	3Cr	D1	GUIDI	1:30-2:40pm	TR	TOWL-208	
SMALL GROUP DISCUSSION	SP219	3Cr	D1	GUIDI	10:30-11:40	TR	TOWL-308	

WELDING

INDUSTRIAL SAFETY	IT140	1Cr	D1	FULTON	8:30-4:50pm	MTWR	IMTC-RES	
TOOL AND SHOP BASICS	IT141	1Cr	D1	FULTON	11:00-11:50	M	IMTC-RES	
MATERIALS PROCESSING	WLD100	1-2Cr	D3	FULTON	8:30-10:30	MW	IMTC-FAB	I
MATERIALS PROCESSING	WLD100	1-3Cr	D1	FULTON	12:00-2:50pm	MW	IMTC-FAB	I
MATERIALS PROCESSING	WLD100	1-3Cr	E1	EATON	6:00-8:50pm	MW	IMTC-FAB	☾
MATERIALS PROCESSING	WLD100	1-2Cr	D4	FULTON	8:30-10:30	TR	IMTC-FAB	I
MATERIALS PROCESSING	WLD100	1-3Cr	D2	FULTON	12:00-2:50pm	TR	IMTC-FAB	I
MATERIALS PROCESSING	WLD100	1-3Cr	E2	SYMONDS	6:00-8:50pm	TR	IMTC-FAB	☾, I
SHIELDED METAL ARC WELDING	WLD101	1-2Cr	D3	FULTON	8:30-10:30	MW	IMTC-FAB	I
SHIELDED METAL ARC WELDING	WLD101	1-3Cr	D1	FULTON	12:00-2:50pm	MW	IMTC-FAB	I
SHIELDED METAL ARC WELDING	WLD101	1-3Cr	E1	EATON	6:00-8:50pm	MW	IMTC-FAB	☾, I
SHIELDED METAL ARC WELDING	WLD101	1-2Cr	D4	FULTON	8:30-10:30	TR	IMTC-FAB	I
SHIELDED METAL ARC WELDING	WLD101	1-3Cr	D2	FULTON	12:00-2:50pm	TR	IMTC-FAB	I
SHIELDED METAL ARC WELDING	WLD101	1-3Cr	E2	SYMONDS	6:00-8:50pm	TR	IMTC-FAB	☾, I
GAS METAL ARC WELDING	WLD102	1-2Cr	D3	FULTON	8:30-10:30	MW	IMTC-FAB	I
GAS METAL ARC WELDING	WLD102	1-3Cr	D1	FULTON	12:00-2:50pm	MW	IMTC-FAB	I
GAS METAL ARC WELDING	WLD102	1-3Cr	E1	EATON	6:00-8:50pm	MW	IMTC-FAB	☾, I
GAS METAL ARC WELDING	WLD102	1-2Cr	D4	FULTON	8:30-10:30	TR	IMTC-FAB	I
GAS METAL ARC WELDING	WLD102	1-3Cr	D2	FULTON	12:00-2:50pm	TR	IMTC-FAB	I
GAS METAL ARC WELDING	WLD102	1-3Cr	E2	SYMONDS	6:00-8:50pm	TR	IMTC-FAB	☾, I
FLUX CORE ARC WELDING	WLD103	1-2Cr	D3	FULTON	8:30-10:30	MW	IMTC-FAB	I
FLUX CORE ARC WELDING	WLD103	1-3Cr	D1	FULTON	12:00-2:50pm	MW	IMTC-FAB	I
FLUX CORE ARC WELDING	WLD103	1-3Cr	E1	EATON	6:00-8:50pm	MW	IMTC-FAB	☾, I
FLUX CORE ARC WELDING	WLD103	1-2Cr	D4	FULTON	8:30-10:30	TR	IMTC-FAB	I
FLUX CORE ARC WELDING	WLD103	1-3Cr	D2	FULTON	12:00-2:50pm	TR	IMTC-FAB	I
FLUX CORE ARC WELDING	WLD103	1-3Cr	E2	SYMONDS	6:00-8:50pm	TR	IMTC-FAB	☾, I
GAS TUNGSTEN ARC WELDING	WLD104	1-2Cr	D3	FULTON	8:30-10:30	MW	IMTC-FAB	I
GAS TUNGSTEN ARC WELDING	WLD104	1-3Cr	D1	FULTON	12:00-2:50pm	MW	IMTC-FAB	I
GAS TUNGSTEN ARC WELDING	WLD104	1-3Cr	E1	EATON	6:00-8:50pm	MW	IMTC-FAB	☾, I
GAS TUNGSTEN ARC WELDING	WLD104	1-2Cr	D4	FULTON	8:30-10:30	TR	IMTC-FAB	I
GAS TUNGSTEN ARC WELDING	WLD104	1-3Cr	D2	FULTON	12:00-2:50pm	TR	IMTC-FAB	I
GAS TUNGSTEN ARC WELDING	WLD104	1-3Cr	E2	SYMONDS	6:00-8:50pm	TR	IMTC-FAB	☾, I
BEGINNING WELDING	WLD150	1-2Cr	D3	FULTON	8:30-10:30	MW	IMTC-FAB	I
BEGINNING WELDING	WLD150	1-3Cr	D1	FULTON	12:00-2:50pm	MW	IMTC-FAB	I
BEGINNING WELDING	WLD150	1-3Cr	E1	EATON	6:00-8:50pm	MW	IMTC-FAB	☾, I

Credit Courses - Spring 2013

CLASS NAME	COURSE	CR	SN	INSTRUCTOR	TIME	DAY	LOCATION	CODES
WELDING CONT...								
BEGINNING WELDING	WLD150	1-2Cr	D4	FULTON	8:30-10:30	TR	IMTC-FAB	I
BEGINNING WELDING	WLD150	1-3Cr	D2	FULTON	12:00-2:50pm	TR	IMTC-FAB	I
BEGINNING WELDING	WLD150	1-3Cr	E2	SYMONDS	6:00-8:50pm	TR	IMTC-FAB	☾ I
INTERMEDIATE WELDING	WLD160	1-2Cr	D3	FULTON	8:30-11:30	MW	IMTC-FAB	I
INTERMEDIATE WELDING	WLD160	1-3Cr	D1	FULTON	12:00-2:50pm	MW	IMTC-FAB	I
INTERMEDIATE WELDING	WLD160	1-3Cr	E1	EATON	6:00-8:50pm	MW	IMTC-FAB	☾ I
INTERMEDIATE WELDING	WLD160	1-2Cr	D4	FULTON	8:30-10:30	TR	IMTC-FAB	I
INTERMEDIATE WELDING	WLD160	1-3Cr	D2	FULTON	12:00-2:50pm	TR	IMTC-FAB	I
INTERMEDIATE WELDING	WLD160	1-3Cr	E2	SYMONDS	6:00-8:50pm	TR	IMTC-FAB	☾ I
ADVANCED WELDING	WLD170	1-2Cr	D3	FULTON	8:30-10:30	MW	IMTC-FAB	I
ADVANCED WELDING	WLD170	1-3Cr	D1	FULTON	12:00-2:50pm	MW	IMTC-FAB	I
ADVANCED WELDING	WLD170	1-3Cr	E1	EATON	6:00-8:50pm	MW	IMTC-FAB	☾ I
ADVANCED WELDING	WLD170	1-2Cr	D4	FULTON	8:30-10:30	TR	IMTC-FAB	I
ADVANCED WELDING	WLD170	1-3Cr	D2	FULTON	12:00-2:50pm	TR	IMTC-FAB	I
ADVANCED WELDING	WLD170	1-3Cr	E2	SYMONDS	6:00-8:50pm	TR	IMTC-FAB	☾ I
WELDING CERTFCTN PREPARATION	WLD190	1-2Cr	D3	FULTON	8:30-10:30	MW	IMTC-FAB	I
WELDING CERTFCTN PREPARATION	WLD190	1-3Cr	D1	FULTON	12:00-2:50pm	MW	IMTC-FAB	I
WELDING CERTFCTN PREPARATION	WLD190	1-3Cr	E1	EATON	6:00-8:50pm	MW	IMTC-FAB	☾ I
WELDING CERTFCTN PREPARATION	WLD190	1-2Cr	D4	FULTON	8:30-10:30	TR	IMTC-FAB	I
WELDING CERTFCTN PREPARATION	WLD190	1-3Cr	D2	FULTON	12:00-2:50pm	TR	IMTC-FAB	I
WELDING CERTFCTN PREPARATION	WLD190	1-3Cr	E2	SYMONDS	6:00-8:50pm	TR	IMTC-FAB	☾ I

WOMEN'S STUDIES

CULT PERSPECTIVE/WOMEN OF COLOR	WS210	3Cr	E1	STOKES	6:00-8:50pm	T	TOWL-207	☾
---------------------------------	-------	-----	----	--------	-------------	---	----------	---

WRITING

FOUNDATIONAL LANGUAGE SKILLS	LA090	3Cr	D1	DERLET	1:30-2:45pm	MTWR	COLB-110	
ENGLISH FUNDAMENTALS	WR040	3Cr	D1	COOK	12:00-01:15pm	TR	TOWL-307	
INTRO TO COLLEGE WRITING	WR115	3Cr	D1	WOOD	12:00-12:50pm	MWF	TOWL-208	
ENGLISH COMPOSITION-EXPOSITION	WR121	3Cr	D1	COOK	10:00-10:50	MWF	TOWL-306	
ENGLISH COMPOSITION-EXPOSITION	WR121	3Cr	D2	GADELHAK	12:00-1:15pm	MW	TOWL-207	
ENGLISH COMPOSITION-EXPOSITION	WR121	3Cr	OL	HAMMETT-MCDONALD	ONLINE-CLASS			
ENGLISH COMPOSITION-ARGUMENT	WR122	3Cr	D1	GADELHAK	9:00-10:15	MW	TOWL-207	
ENGLISH COMPOSITION-ARGUMENT	WR122	3Cr	E1	MCKIN	6:00-8:50pm	W	TOWL-306	☾
ENGLISH COMPOSITION-RESRCH WR.	WR123	3Cr	D2	COOK	11:00-11:50	MWF	TOWL-105	
ENGLISH COMPOSITION-RESRCH WR.	WR123	3Cr	E2	MCKIN	6:00-8:50pm	M	TOWL-306	☾
ENGLISH COMPOSITION-RESRCH WR.	WR123	3Cr	D3	COOK	10:30-11:45	TR	TOWL-207	
TECHNICAL REPORT WRITING	WR227	3Cr	D1	BROWN	9:00-10:15	TR	TOWL-306	
TECHNICAL REPORT WRITING	WR227	3Cr	D2	BROWN	10:30-11:45	TR	TOWL-306	

CMH Community Education Classes

Spring 2013

Please contact Columbia Memorial Hospital Community Education Department at 503-338-7564 or visit us on the web at www.columbiamemorial.org (Education/Resources and then choose Events Calendar) for more information to register. All courses require preregistration.

.....

CHILDBIRTH PREPARATION

This course includes information on labor and comfort measures during labor. It includes a hospital tour. This course is offered as a weekly series or weekend "fast track" option.

GET A GRASP ON MEDICARE

This course is appropriate for those new to Medicare and those who are already enrolled in Medicare with questions about benefits.

HEALTHY COOKING/NUTRITION CLASSES

These are monthly programs that provide updates on identifying and preparing nutritious foods. Monthly specific programs will be provided and each session is accompanied by a nutritious meal.

HEALTHY EATING FOR SUCCESSFUL LIVING

This course is an educational and hands-on program for adults who want to learn more about nutrition and how lifestyle changes can promote better health. The focus of this program is to stress heart and bone healthy nutrition strategies to help maintain or improve participants' wellness and independence, and prevent chronic disease development or progression.

LIVING WELL WITH CHRONIC CONDITIONS

This 6-week course provides ANY individual with the tools for living a healthy life with a chronic condition. Topics include relaxation techniques, managing emotions, fitness, nutrition, communication, working with your health-care team and more!

PARENTING TEENS TODAY

Are you struggling with how to talk with your teen about alcohol or drug addiction? This course teaches how to start the conversation and keep it going for years to come. Parent/guardian and teen must attend together.

PHARMACY ASSISTED TOBACCO CESSATION

This multi-session class incorporates the best of individual, group and pharmacy support methods to aid the individual in tobacco cessation. The course is billable to insurance.

STRESS & HEALTH

This 6-week program will address the nature of chronic stress and its relation to depression, anxiety and physical illness. The course covers a range of topics including education about the causes and symptoms of stress related disorders, self-care, cognitive behavioral techniques, and traditional as well as alternative types of treatment. If you or your physician feels that you may suffer from physical or emotional symptoms related to chronic stress this course will provide you with practical tips for managing stress, anxiety and depression.

STRONG WOMAN, STRONG BONES

This twelve-week program is a national evidence-based community exercise and nutrition program targeted to midlife and older women to prevent and care for heart disease.

TAI CHI

This course uses safe, gentle and easy to learn techniques for people of all ages. The course encompasses a wide range of styles and forms, each with their own characteristics, strengths and principles. Programs with and without music are offered.

Workforce Training Courses - Spring 2013

Continuing Education

SECTION ID	INSTRUCTOR	TIME	DAY	LOCATION	TUITION/ FEES	CODES
INTRODUCTION TO PRINTMAKING FOR PROFESSIONAL ARTISTS (ART998101) (0 Credit)						
In this introductory course, students learn woodcut, monoprint, and etching. Students will also learn basic skills in studio maintenance, and the critical evaluation of quality in art work.						
D1	NEBEKER	03:00-08:50pm	F	ARTB-114	\$340.00	
Start Date: APRIL 5 End Date: JUNE 14						
WORLD CLASS CUSTOMER SERVICE (BUS974201) (0 Credit)						
Are you in customer service? Need some recharging to deal with the challenges and stress of dealing with customers? Join us for three two-hour training programs. Build an awareness of how to WOW your customers so they return and tell others about your great service. Participate in lively exercises and discussions that are fun and result in a toolbox of customer service tools! Topics include: Communication skills - the number one skill needed in excellent customer service is listening / dealing effectively with angry customers and keep your own emotions in check / evaluating a customer issue to determine the next step when it's not in the "rulebook."						
E1	HAYES	06:00-07:50pm	W	TOWL-310	\$35.00	☐
Start Date: APRIL 10 End Date: APRIL 24						
QUICKBOOKS BASICS (CSC973301) (0 Credit)						
This training is on the use of QuickBooks software. Students will be introduced to the latest version of QuickBooks including a basic introduction on how QuickBooks creates a variety of automatic and customized accounting statements such as financial statements, accounts receivable and accounts payable, payroll and related reporting, profitability reporting, and maintenance and management of checking accounts and credit cards. Course is designed to provide the fundamentals of QuickBooks as it pertains to accounting, and provide open lab time for students to receive individualized assistance for their business projects. Prerequisite: fundamental knowledge of accounting systems.						
E1	HALL	06:00-07:50pm	W	TOWL-108	\$75.00	☐
Start Date: APRIL 3 End Date: JUNE 5						
10-KEY FOR BUSINESS (OAD973001) (1 Credit)						
For those who work in an office setting, this class will teach or refresh your 10-key skills. You will develop speed and accuracy using the 10-key numerical keypad on your computer.						
E1	HUBER	06:00-07:50pm	MW	TOWL-105	\$65.00	☐
Start Date: APRIL 1 End Date: MAY 1						
ADULT CPR/FIRST AID (HEL944602) (0 Credit)						
Participants will develop the skills to provide First Aid in emergency situations and care for life-threatening emergencies such as respiratory or cardiac problems, sudden illness or injury. Cost of the class is \$40. YOU MUST PRE-REGISTER FOR THIS CLASS. Please call 503-338-2408 for dates or for further information. Purchase book at class, \$20.00.						
D	NORMAN	01:00-05:00pm		PAT-302	\$40.00	
Start Date: APRIL TBA End Date: APRIL TBA						
D	NORMAN	01:00-05:00pm		PAT-302	\$40.00	
Start Date: MAY TBA End Date: MAY TBA						
D	NORMAN	01:00-05:00pm		PAT-302	\$40.00	
Start Date: JUNE TBA End Date: JUNE TBA						
CPR FOR HEALTH PROFESSIONALS (HEL944601) (0 Credit)						
The American Heart Association Basic Life Support for Health Care Providers is designed to provide health professionals training to recognize several life threatening emergencies, provide CPR and use an AED, and relieve choking in a safe, timely and effective manner. STUDENTS MUST PRE-REGISTER. Please call 503-338-2408 for dates or for further information. Purchase book at class, \$20.00.						
D	NORMAN	08:00-11:50		PAT-302	\$40.00	
Start Date: APRIL TBA End Date: APRIL TBA						
D	NORMAN	08:00-11:50		PAT-302	\$40.00	
Start Date: MAY TBA End Date: MAY TBA						
D	NORMAN	08:00-11:50		PAT-302	\$40.00	
Start Date: JUNE TBA End Date: JUNE TBA						
FOOD HANDLERS TRAINING (HRT9543X) (0 Credit)						
Food Handlers will learn preparation and serving of safe food. Emphasis will be placed on the five major factors of food-borne illnesses. Students are required to complete 1.5 hours of training and pass an exam for certification. Certification is required of all food handlers in the State of Oregon. Contact Clatsop College South County Campus for registration at 503-338-2402. Pay \$10 class fee to instructor at the class. Bring one form of picture ID for review.						
E2	STAFF	07:00-08:20pm	M	TBA	See Above	☐
Start Date: JUNE 3 End Date: JUNE 3						

SECTION ID	INSTRUCTOR	TIME	DAY	LOCATION	TUITION/ FEES	CODES
FOOD HANDLERS TRAINING (SPANISH) (HRT9543X) (o Credit)						
This class will be for Spanish speaking individuals. Food Handlers will learn preparation and serving of safe food. Emphasis will be placed on the five major factors of food-borne illnesses. Students are required to complete 1.5 hours of training and pass an exam for certification. Certification is required of all food handlers in the State of Oregon. Contact Clatsop College South County Campus for registration at 503-338-2402. Please pay \$10 class fee to instructor at the class. Bring one form of picture ID for review.						
E1	STAFF	07:00-08:20pm	M	SCCC-RM2	See Above	☐
Start Date: MAY 6 End Date: MAY 6						
CRNG ECNMICS/WOMEN'S TRACK-CEU (BUS950102C) (o Credit)						
The Caring Economics Leadership Training program is a nine-week, seminar-style online course. Participants engage deeply with the principles of Caring Economics, build meaningful connections with other grassroots leaders from around the world, acquire or expand valuable presentation and facilitation skills, and increase their confidence in speaking about the vital economic role of care and care giving. Please call 503-338-2378 to register.						
D1	FRIMOTH	TBA		TBA	\$50.00	
Start Date: APRIL 1 End Date: JUNE 14						
PENCIL CAN THERAPY (ECE953401) (o Credit)						
This class is for everyone, but can be especially helpful to teachers and counselors in learning how to assist students in exploring their unique selves using pencil cans and journals as therapeutic tools. This is a class about Personal Awareness. Each week there will be a new pencil can assignment and a new journal assignment along with class discussion. This class is taught by a professional pencil can maker (and has made more than 1,000 pencil cans since 1985) who has a Master's Degree in Family Studies. Have fun learning and sharing with others while you explore life choices and cosmic questions!						
E1	ADAIR	06:00-07:50pm	R	TOWL-207	\$49.00	☐
Start Date: APRIL 4 End Date: MAY 16						
HANDGUN SAFETY (CRJ912600) (o Credit)						
Participants will learn handgun safety for personal and/or professional applications, and will obtain the necessary training to apply for a concealed weapon permit. Students must preregister for this class.						
E1	MERES	07:00-09:50pm	T	TOWL-307	\$70.00	☐
Start Date: APRIL 9 End Date: APRIL 9						
E2	MERES	07:00-09:50pm	T	TOWL-307	\$70.00	☐
Start Date: MAY 14 End Date: MAY 14						
E3	MERES	07:00-09:50pm	T	TOWL-307	\$70.00	☐
Start Date: JUNE 9 End Date: JUNE 9						
HAM RADIO TRAINING TECHNICIAN (CRJ9126X) (o Credit)						
Students will prepare for the Amateur Radio (Ham Radio) "Technician License Exam." This is a Federal Communications License which you must have to operate on Ham Radio Frequencies. Students will learn about Radio Theory, Allowable Frequencies, RF Exposure Limits, Repeaters, Radio Ethics, Antennas, Allowable Frequency Bands, as well as other important and necessary subjects to know in order to pass your Ham Radio Exam. The objective of this class is to help prepare people to help with radio communications for non-emergency and emergency situations such as wind storms, floods, Tsunami's and other possible man-made disasters that may cause major damage, and/or Power and communications failures. PLEASE REGISTER BY E-MAILING: hamclass@charter.net .						
W1	HOLWEGE	05:30-08:30pm	FS	SCCC-RM2	See Above	☐
Start Date: MAY 17 End Date: MAY 18						
HAM RADIO GENERAL CLASS (CRJ9126X) (o Credit)						
STUDENTS MUST HOLD A TECHNICIAN CLASS AMATEUR RADIO LICENSE to take this class. This three-day class will prepare the students for the Amateur Radio (Ham Radio) "General License Exam." This class will expand on what the students had previously learned. They will learn more about Radio theory, Basic Electronic Theory, RF Exposure Limits, Radio Ethics, Antennas, Expanded Frequency Bands, as well as other important and necessary subjects to know in order to pass your Ham Radio General Class Exam. The objective of this class to expand the knowledge of the Ham Radio operator in order for them to upgrade to the General Class license. PLEASE REGISTER BY E-MAILING: hamclass@charter.net .						
W2	HOLWEGE	05:30-08:50pm	UFS	SCCC-RM2	See Above	☐
Start Date: APRIL 19 End Date: APRIL 21						

Education For Life - Spring 2013

SECTION ID	INSTRUCTOR	TIME	DAY	LOCATION	TUITION/ FEES	CODES
------------	------------	------	-----	----------	------------------	-------

Art

JEWELRY METALSMITHING (PER000123) (o Credit)

Add a little BLING to your life! Join our Jewelry Metalsmithing class to learn how to make silver, brass, or copper jewelry by using hand tools and precious metals to produce cut-work using designs and formed items that reflect your individual style.

E1	HALL	06:00-08:20pm	R	ARTB-110	\$75.00	
----	------	---------------	---	----------	---------	--

Start Date: APRIL 4 End Date: JUNE 6

PAINTING WITH OILS (PER000147) (o Credit)

Now is your opportunity to learn to paint with oils from an award winning artist, instructor Robert Paulmenn, who won the Art Student's League of New York award for oil painting at the 63rd Annual Audubon Artists' Association Show at the Salmagundi Club in New York City! You can learn to paint still-life, portraits, landscapes, figurative, and realistic subjects. Please bring your own materials (materials list will be provided at the first class).

E1	PAULMENN	06:00-08:50pm	T	TBA	\$85.00	
----	----------	---------------	---	-----	---------	--

Start Date: APRIL 2 End Date: JUNE 4

Business & Personal Development

BASIC COMPUTING (TEC070114) (o Credit)

If you feel it's finally time to get acquainted with computers, this is the class for you. We'll start at the very beginning: learning basic terminology, turning on and off the computer, using different programs, using email, and searching the internet. This is a hands-on class which revolves around student needs. We suggest you plan to practice during the week to get the most out of the class. If you would like to learn even more about computers and programming, check out the academic business/computer tech courses offered through CCC.

E1	FRANCIS	06:00-07:50pm	M	TOWL-105	\$75.00	
----	---------	---------------	---	----------	---------	--

Start Date: APRIL 15 End Date: MAY 20

PREPARE TO FIND A JOB (GWF077610) (o Credit)

Learn what employers expect from job applicants in this 3 week class. Practice filling out web-based application forms on the computer. Write a resume you can be proud of. Practice answering typical interview questions. Basic computer skills expected.

E1	FRANCIS	06:00-07:50pm	T	TOWL-105	\$35.00	
----	---------	---------------	---	----------	---------	--

Start Date: APRIL 16 End Date: APRIL 30

E2	FRANCIS	06:00-07:50pm	T	SCCC-LAB	\$35.00	
----	---------	---------------	---	----------	---------	--

Start Date: MAY 7 End Date: MAY 21

Fitness

AQUANASTICS CLASS (FIT085044) (o Credit)

Exercising in the water provides the special benefits of buoyancy and water resistance. Swimming ability is not necessary. This form of exercise is popular for older adults and those with arthritic, circulatory, orthopedic and overweight problems. Limited to 12 students.

D3	HUDSON	09:00-09:50	TR	WARR-KOA	\$25.00	
----	--------	-------------	----	----------	---------	--

Start Date: APRIL 30 End Date: MAY 23

D2	HUDSON	10:00-10:50	TR	WARR-KOA	\$25.00	
----	--------	-------------	----	----------	---------	--

Start Date: APRIL 30 End Date: MAY 23

AQUATIC FITNESS (FIT085003) (o Credit)

A physical conditioning program for women and men. Body conscious cardio/resistance workout targets heart rate, range of motion and strength building techniques done in chest deep water.

D1	GRUHLKEY	07:00-07:45	MWF	ASTR-AQUACT	\$35.00	
----	----------	-------------	-----	-------------	---------	--

Start Date: APRIL 1 End Date: JUNE 7

CHUAN-FA KUNG FU (PER031001) (o Credit)

This well-rounded class is designed so that beginning students and continuing students at any level of mastery can learn new and/or additional skills.

E1	POOLE	07:00-07:50pm	MR	SEAS-MASON	\$75.00	
----	-------	---------------	----	------------	---------	--

Start Date: APRIL 1 End Date: JUNE 6

SECTION ID	INSTRUCTOR	TIME	DAY	LOCATION	TUITION/ FEES	CODES
------------	------------	------	-----	----------	------------------	-------

Fitness cont...

PILATES EXERCISE (FITo85032) (o Credit)

You can lose weight, increase your cardiovascular stamina and respiratory strength as well as loosen stiff joints - all at the same time with Pilates Exercise!! Learn the fundamentals of Pilates including correct form, breathing, core body strengthening and how to apply them to enhance your mind-body connection. Please bring a yoga mat with you to class.

D1 GRUHLKEY 11:30-12:30pm TR SCCC-RM1 \$75.00

Start Date: APRIL 2 End Date: JUNE 4

E1 GRUHLKEY 06:00-06:50pm MW TOWL-307 \$75.00

Start Date: APRIL 1 End Date: JUNE 5

LOTUS YOGA (FITo85034) (o Credit)

Lotus Yoga offers all levels of classes: Beginner, Intermediate and Advanced, even therapeutic classes for those dealing with old or new injuries. Yoga strengthens the body and stabilizes the bones, while promoting flexibility of muscles, release of fascia and lubrication of the joints. These classes will help you to build a personal practice based on your needs, providing modifications - even for challenging postures. Learn to guide the body with breath, alignment and fluidity of movement. Enjoy a freedom of body and a calming of the mind. Depending on if you want a workout or to just relax, we have all kinds of classes. Be creative, have fun and get healthy! Each class is 60-75 minutes long. Many props are provided, but if you have your own, you may bring them. Wear comfortable clothing. Arrive 15 minutes prior to class times. For schedule and prices, please call Judy Matulich-Hall at 503-298-3874, or email lotusyoga@live.com or checkout the website www.lotusyogaonline.com.

D1 MATULICH TBA MTWRF ASTR-LOTUS See Above

Start Date: APRIL 1 End Date: JUNE 7

ZUMBA FITNESS (FITo85048) (o Credit)

Are you ready to party yourself into shape? That's exactly what Zumba is all about. It's an exhilarating, effective, easy-to-follow, Latin-inspired, calorie-burning dance fitness-party that's moving millions of people toward joy and health. Classes are currently running and are Tuesday and Thursday from 9am to 10am at the Astoria Arts and Movement Center: 342 10th Street Astoria, OR 97103. \$5 a class or 10 classes for \$45. For info contact: Nayellibella@gmail.com; 858-539-5641 or visit www.astoriaartsandmovement.com No pre-registration required, just show up in comfortable work-out clothes and have fun!

D1 STAFF 09:00-09:50 TR ASTR-ARTMOV See Above

Start Date: APRIL 2 End Date: JUNE 6

Foreign Languages

BEG. CONVERSATIONAL FINNISH (LAo60101) (o Credit)

If you are of Finnish descent and you want to learn the language of your ancestors, then you'll enjoy this class! Learn basic Finnish language and the sounds of the Finnish alphabet by talking, listening, reading and writing. The course is designed for people traveling to Finland and anyone who would like to learn survival phrases and conversation in the Finnish Language. Please purchase the required textbooks before class 1) Finnish Dictionary & Phrasebook by Ville Kataja and 2) Finnish for Foreigners 1 by Maija-Hellikki Aaltio. For more information, please call 503-338-2408.

E1 PITKANEN 06:30-08:20pm T TOWL-308 \$75.00 

Start Date: APRIL 2 End Date: JUNE 4

INTRMED CONVERSATIONAL FINNISH (LANo60102) (o Credit)

Build on the skills learned in Beginning Conversational Finnish. There will be additional reading and student interaction in Finnish including Finnish movies and possibly field trips to expand your cultural experience. If you have not completed Beginning Conversational Finnish please call Helen Pitkanen at 503.338.0703 to see if this class is a good fit for you. Please purchase the required textbooks before class 1) Finnish Dictionary & Phrasebook by Ville Kataja and 2) Finnish for Foreigners 1 by Maija-Hellikki Aaltio.

E1 PITKANEN 06:30-08:20pm M TOWL-308 \$75.00 

Start Date: APRIL 1 End Date: JUNE 3

FRENCH LANGUAGE & CULTURE, BEGINNING - INTERMEDIATE (FRNo60202) (o Credit)

This is a class for beginning intermediate learners of French. The class will continue to expand on vocabulary and verb tenses, present tense regular and irregular verbs, the future and past tenses. There will be additional readings regarding French culture and traveling in France.

E1 SHEPHERD 06:00-07:45pm T SEAS-LIBR \$75.00 

Start Date: APRIL 2 End Date: JUNE 4

Education For Life - Spring 2013

SECTION ID	INSTRUCTOR	TIME	DAY	LOCATION	TUITION/ FEES	CODES
------------	------------	------	-----	----------	------------------	-------

General Interest

COMPLETE FINANCIAL WORKSHOP (LIFo65915) (o Credit)

This class is designed to give you an overall and complete picture for retirement planning and covers the six key areas of Financial Management: risk management, cash management, investment concepts, tax management, retirement planning and estate planning.

E1	THOMAS	06:30-08:20pm	T	TOWL-208	\$50.00	
Start Date: APRIL 2		End Date: APRIL 16				

E2	THOMAS	06:30-08:20pm	R	SCCC-LAB	\$50.00	
Start Date: APRIL 4		End Date: APRIL 18				

AUTISM BASICS (HELo85316) (o Credit)

This training will introduce the participant to the challenges and gifts of autism. We will explore the causes, characteristics, treatments, and the future of care for autistic members of our community. Autism is one of the most mysterious and intriguing of all developmental disabilities. The characteristics of autism include deficits in communication, social judgment, cognitive abilities, the skill to organize and sequence information, as well as a tendency to exhibit a restricted repertoire of ritualistic behaviors, and profound sensory and perception problems.

E1	CIMINELLO	06:00-07:50pm	W	TOWL-209	\$49.00	
Start Date: APRIL 10		End Date: APRIL 24				

INTRO TO OPEN SOURCE SOFTWARE (PERo25001) (o Credit)

Students will learn about Open Source software programs - free alternatives to expensive software. We will look at the history of the Open Source movement, the kinds of programs available, and safe practices for downloading and installing programs from online sources. Students may bring laptops with wireless internet connections or learn in class and practice later on their home desktop computer. Students will need basic computer skills and some familiarity with the Internet.

E1	LANGEVIN FRECH	06:00-06:50pm	T	TOWL-108	\$25.00	
Start Date: APRIL 9		End Date: APRIL 30				

THE TRUTH ABOUT ENERGY (LIFo66004) (o Credit)

What is really going on with energy, nationally and globally? Can we achieve "energy independence" through renewables? Will the US become a major energy exporter? How many years' supply do we have of oil? Gas? Coal? Should we be building more nuclear power plants or closing existing ones? What about bio-fuels? This class explores the entire energy spectrum, distinguishing what's hype from what's real, and equips students to research behind the headlines and draw informed conclusions that will affect their own lives and wallets. Final project creates a practical application for the coursework in students' homes or businesses.

OL	PADDON	ONLINE CLASS			\$75.00	I
Start Date: APRIL 1		End Date: JUNE 14				

FT GEORGE/ASTORIA LIVE HISTORY (PERo32513) (o Credit)

A lively, interactive discussion of the reasons behind why Astoria was settled and the trials and tribulations of Lewis and Clark, the native populations and the early Astorians. History comes alive with period costumes, colorful slides, maps and authentic historic artifacts.

D1	LINKEY	03:00-04:20pm	T	TOWL-209	\$39.00	
Start Date: APRIL 2		End Date: MAY 21				

PRACTICAL SELF-DEFENSE I (SAFo90402) (o Credit)

A practical approach to self-defense utilizing breath control, relaxation, movement, striking, and escapes from holds. Lecture portion includes conflict avoidance, awareness of surroundings, and proper 911 procedures in real-life scenarios. No prior martial arts training required. Eighteen years of age or older. Couples welcome.

E1	CALOG	07:00-08:20pm	TR	SCCC-RM2	\$55.00	
Start Date: APRIL 2		End Date: MAY 2				

PRACTICAL SELF-DEFENSE II (SAFo90403) (o Credit)

Basic skills taught in Practical Self-Defense I with the addition of using clothing as a weapon, defenses against knives and clubs, gun defenses, defense in confined spaces, and using ordinary household items as weapons. Practical Self-Defense I recommended but not required for this class.



E1	CALOG	07:00-08:20pm	TR	SCCC-RM2	\$55.00	
Start Date: MAY 7		End Date: JUNE 6				

SECTION ID	INSTRUCTOR	TIME	DAY	LOCATION	TUITION/ FEES	CODES
------------	------------	------	-----	----------	------------------	-------

General Interest cont...

MOTORCYCLE RIDER SAFETY CLASS (SAF090100) (0 Credit)

Students will develop the fundamental motorcycle riding skills of turning, shifting, and braking, as well as practical mental skills and techniques for riding in special situations expanding into more advanced street riding techniques. This 3-day course will be held on Friday, March 23 from 6:00 pm to 9:00 pm - on Saturday, March 24 from 7:30 am to 3:00 pm - on Sunday, March 25 from 7:30 am to 4:00 pm. A fee of \$179 is payable to Team Oregon. Students MUST PRE-REGISTER by calling 1-800-545-9944 Ext.0 to register and pay for the class. Safety equipment is provided. This class is mandated for motorcycle riders from age 16 to age 20.

W1	AXMAKER	06:00-08:50pm	UFS	COLB-221	See Above	
Start Date: APRIL 19	End Date: APRIL 21					
W2	AXMAKER	06:00-08:50pm	UFS	COLB-221	See Above	
Start Date: MAY 10	End Date: MAY 12					
W3	AXMAKER	06:00-08:50pm	UFS	COLB-221	See Above	
Start Date: JUNE 7	End Date: JUNE 9					

AARP SAFE DRIVING CLASS (SAF090200) (0 Credit)

This course explains the changes that occur in vision, hearing, and reaction time as we age, and provides useful driving safety tips to handling these changes. Designed for drivers aged 50 and older who wish to participate in discussions surrounding safety and aging. One does not have to be a member of AARP to take this class. Oregon State law provides a discount on your auto insurance premium for completing this course. If you have already taken this or a similar course, most insurance companies require that a refresher course be taken every three years to continue to receive the discount; or every two years if you are 70 or over. Cost of the class is \$12 for AARP members and \$14 for non-members. Please call 503-338-2408 to register. Pay the instructor at the class.

D1	STAFF	09:00-04:00pm	T	ASTR-SR CTR	See Above	
Start Date: APRIL 2	End Date: APRIL 2					
D2	STAFF	09:00-04:00pm	R	SEAS-BCCC	See Above	
Start Date: APRIL 18	End Date: APRIL 18					
D3	STAFF	09:00-04:00pm	R	PATR-303	See Above	
Start Date: MAY 2	End Date: MAY 2					
D4	STAFF	09:00-12:00pm	WR	SEAS-BCCC	See Above	
Start Date: MAY 15	End Date: MAY 16					
D5	STAFF	09:00-04:00pm	T	WARR-OCEAN	See Above	
Start Date: MAY 21	End Date: MAY 21					
D6	STAFF	09:00-04:00pm	W	CLTK-CPUD	See Above	
Start Date: JUNE 5	End Date: JUNE 5					

VARIETY OF BALLROOM & LATIN DANCE (PER006020) (0 Credit)

Get a basic introduction to the patterns and lead/follow techniques for a variety of Ballroom, Latin, and Swing! This series should leave you with the experience to confidently choose in which styles you would like to further your skills. Contact me at <mailto:Jen@floorplay.net> Jen@floorplay.net with questions. To learn more about Jen Miller please visit <http://www.floorplay.net> www.floorplay.net.

E1	MILLER	05:30-6:30pm	F	GYM	\$69.00	
Start Date: April 5	End Date: June 7					

WOMEN'S WRITING WORKSHOP (PER013510) (0 Credit)

Through the use of a personal journal, assignments, readings and group interaction, women will investigate the proverbial "'Who Am I?'" question and how women fit into their families, whether a daughter, mother, wife, or sister. Explore the various approaches to writing and find out what works best for women as individuals.

E1	ADAIR	06:00-0830pm	W		\$49.00	
Start Date: APRIL 3	End Date: MAY 22					

Music

INDIVIDUAL LESSONS-GUITAR (PER006501) (0 Credit)

Students should gain a greater knowledge of music and acoustic, electric, or bass guitars. Class emphasizes techniques and music theory for amateur or professional guitarists and bass guitarists. You can earn credit for guitar lessons by taking the academic Guitar Lessons offered at CCC.

D1	DRURY	TBA		TBA	\$212.00	
Start Date: APRIL 1	End Date: JUNE 14					

INDIVIDUAL LESSONS-PIANO (PER006502) (0 Credit)

Students develop skills for piano, focusing on the basics of music theory, chords, and basic skills.

D1	WALKER	TBA		TBA	\$212.00	
Start Date: APRIL 1	End Date: JUNE 14					

Adult Basic Skills Classes

DON'T HAVE A HIGH SCHOOL DIPLOMA?

Clatsop Community College can assist you in obtaining the equivalent to a high school diploma — the GED (General Educational Development) — which will enable you to pursue further education, improve your employment status, or fulfill a personal goal. Please call 503-338-2347 for further information.

GED SCHEDULE OF CLASSES:

Astoria: Days: T-W-TH, 9-1pm Columbia Hall 114
 Nights: M and W: 6:30-8:30
 Seaside: Nights: M and W, 4:30-8:20pm South County Center, room 1
 Clatskanie: Nights: M-W, 6-9 Clatskanie High School

VOLUNTEER LITERACY

Volunteer tutors work with students to gain or improve basic literacy skills in English as a Second Language, reading, writing and math. Various locations at various times. Please call 503-338-2557 for further information.

ESL

English as a Second Language (ESL) classes for adults who want to learn English or improve their English skills. Please call 503-338-2557 for further information.

Astoria: T and TH, Columbia 114, 6:30-9:00 PM
 Seaside: T and R, 4:00-6:50pm South County, room 1

CLASS	INSTRUCTOR	TIME	DAY	LOCATION
ENGLISH AS A SECOND LANGUAGE				
<i>Student's attend first class session to enroll</i>				
English/Speakers Other Languages	SHEPHERD	4:00-6:50pm	TR	SCCC-RM1
English/Speakers Other Languages	VIOLETTE	6:30-9:30pm	TR	COLB-114
PRE-GED AND GED PREPARATION				
<i>New students attend Orientation to enroll.</i>				
Friday, January 4, 2013, 9:00am-Noon, COLB-114				
Orientation #2 February 15				
<i>Returning students attend first class session to enroll</i>				
GED Preparation	DERLET/HEINER	9:00-12:50pm	MTWR	COLB-114
GED Preparation	HEINER	6:30-8:20pm	MW	COLB-114
GED Preparation	PURCELL	4:30-8:20pm	MW	SCCC-RM1
GED Preparation	LOVEGREN	6:00-8:50pm	MW	CLTK-CHS

Students pay a \$25 per term materials fee to attend adult basic skills classes.



Events/Activities

Senior Preview Day

February 28, 8:30am-1pm

Main Campus

Pi Day

March 14, 1:59pm – 6pm

Main Campus

CCC Library Book Sale

March 20-22

Watch for additional information at lrc.clatsopcc.edu.

Arts & Experience Dinner and Auction

April 13, call 503-338-2306

MERTS Public Open House

May 6, 2:30-6pm

6540 Liberty Lane, Astoria

Arts & Ideas

Art Center Gallery events on back cover

Al Jubitz, 28 Trends of the Evolving Global Peace System

March 1, 7:00pm, PAC

North Coast Symphonic Band Concert

March 3, 2:00pm, PAC

Clint Brown Lecture: Nude vs. Naked

March 8, 10:00am-12pm, Columbia 219

Vagina Monologues

March 8 & 9, 7:00pm, PAC

Dave Drury and Students Concert/Recital

March 16, 7:00pm, PAC

North Coast Chorale Concert

March 22, 7:30pm, PAC

Ales & Ideas - Historic Preservation: The Original Sustainable Technology

Lucien Swerdloff & John Goodenberger

April 25, 7:00pm, Ft George Lovell Showroom

North Oregon Coast Symphony Concert

May 17, 7:00pm, PAC

Ales & Ideas - The Columbia River Estuary: Natural & Human Change in the Past 150 Years

Jon Graves

May 23, 7:00pm, Ft George Lovell Showroom

www.clatsopcc.edu/arts&ideas

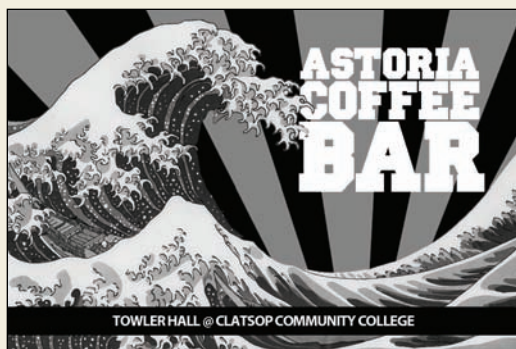

Hours: Mon-Fri, 7:00am-6pm
With fresh made “grab-n-go” breakfast/lunch

3% of sales goes to college scholarships
Located on the first floor of Towler Hall

College Library Joins Statewide Program Expanding Library Access



The Dora Badollet Library at Clatsop Community College has joined the statewide Oregon Library Passport Program. This new program allows card-holders from participating public and academic libraries to register and use any other participating library across Oregon.

The Oregon Library Passport Program was launched by the Oregon Library Association. Its intent is to expand Oregonians' access to library materials. "The Oregon Library Passport Program recognizes that library service ought to mirror the way Oregonians live, work, shop, and play, and reduce barriers to library service," says Michele Burke, President of the Oregon Library Association.

Candice Watkins, Director of the CCC Dora Badollet Library notes, "Clatsop County doesn't have county-wide library service. We invite residents to join the CCC library for a modest fee of \$20 per year and gain access to an extensive network of public and academic libraries."

Passport Program details, including a complete list of participating libraries, can be found at www.librariesoforegon.org/Passport. Regional public libraries that are participating include: Astoria Public Library, Scappoose Public Library District, Manzanita Branch Library, Rockaway Beach Branch Library and Vernonia Public Library. Participating academic libraries include: CCC Dora Badollet Library, Eastern Oregon University-Pierce Library, Linfield College-Nicholson Library, Oregon Health & Science University Library and Oregon State University- Valley Library and Guin Library.

The CCC Dora Badollet Library, 1680 Lexington Avenue, Astoria is open Monday-Thursday: 8am-6pm; Friday 8am-5pm and Sunday 12pm-5pm.

For additional information, contact Candice Watkins, 503-338-2460; cwatkins@clatsopcc.edu

Work Experience

The Cooperative Work Experience program allows students to earn college credit for working in the community in an area related to the student's academic goals. Student may earn one (1) credit for every 33 hours at their job site. All work experience students are required to take a one (1) credit work experience seminar with their first work experience. Contact the Director of Cooperative Work Experience at (503) 338-2480 for registration information and an orientation schedule. Please stop by the Career Center in Towler 312 for more information.



ENCORE – EXPLORING NEW CONCEPTS OF RETIREMENT EDUCATION

FOR FURTHER INFORMATION,
PLEASE CONTACT 503-338-2566 OR
GO TO WWW.ENCORELEARN.ORG

ENCORE is an association of retirement-age people - 50 years or older - who share a love of learning. Established in 2001 by retired adults, ENCORE is sponsored by Clatsop Community College and is a volunteer/member run organization.

Membership dues of \$50 are paid annually, entitling **ENCORE MEMBERS ONLY** to enroll in any classes offered by the ENCORE Curriculum Committee at no charge.

ENCORE offers short-term courses, often led by members and cover a wide range of topics, including science, health,

art, music, literature, history, writing, religion and current events. No tests, no grades! No compulsory attendance! No homework! Just plenty of enjoyment, enrichment and friendship!

Members decide what they want to learn and how they want to learn it. The goal of ENCORE is to engage and inform members because curiosity never retires!

We put on our own classes, invite guest speakers, discuss current issues, read books and keep minds active. Social opportunities are open to all members for themed get-togethers and socials.

EDUCATIONAL PARTNERS IN THE COMMUNITY

To see the class offerings for these community partners, please contact them or call 503-338-2408 for further information.

AARP

www.AARP.org

Arts & Movement Center

www.astoriaartsandmovement.com

Astoria Fiber Arts Academy

503.325.5598 • www.astoriafiberarts.com

Cannon Beach Chorus

503-436-0378 • info@cannonbeachchorus.com

Goodwill

503-861-9517

Hondo's Brew & Cork

503-325-2234 • hondosbrewncork@questoffice.net

I Heart Performing Arts Academy

503-440-5581 • www.iheartperformingartsacademy

Lifeboat Academy

503.325.6886 • lifeboatacademy@aol.com

Master Gardeners

503-325-8573

North Coast Choral

503-338-8403

North Coast Symphonic Band

503-325-2431 • ncsband@charter.net

Northwest Senior Disability Services

503-325-4445

Oregon Dept of Transportation

www.oregon.gov/odot

OSU Extension Service

503-325-8573 • extension.oregonstate.edu/Clatsop

Clatsop Community College
1651 Lexington Ave
Astoria, OR 97103

1455 N. Roosevelt
Seaside, OR 97138

NONPROFIT ORG.
U.S. POSTAGE
PAID
Portland, Oregon
Permit No. 700

ECRWSS
POSTAL PATRON

CCC Art Center Gallery

Au Naturel , Opening Reception

March 7, 6:00pm,
CCC Art Center Gallery
continues through March 28

Opening Reception, Terry Inokuma Japanese American Ceramics & Grace Sanchez Painter/Collage Artist

April 4, 6:00pm, CCC Art Center Gallery
continues through May 9

Opening Reception, Annual Art Student Show

May 16, 6:00pm, CCC Art Center Gallery
continues through June 7

More events on page 21

RAIN Magazine Public Reading and Reception

May 30, 6:00pm, CCC Art Center Gallery

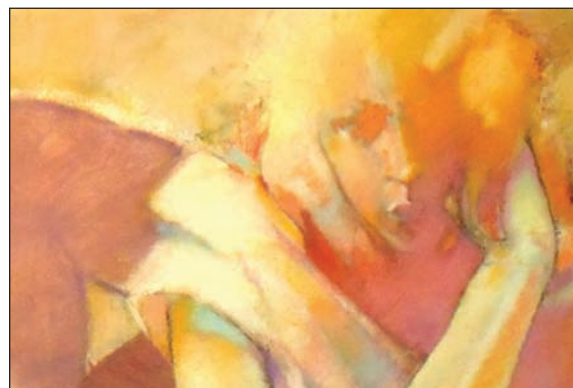

Painting by Tom Jensen
For Au Naturel

Register for Summer & Fall classes!

Summer registration begins Tuesday, May 21 for students with advisor clearance.
Fall registration begins Wednesday, May 29 for students with advisor clearance.

Contact your academic advisor or the Student Services Center at (503) 338-2411 for
advising information.

